

FINAL PLAT
DAVIS LAKE LOTS
 LYING IN S.E. 1/4 & N.E. 1/4 GOV. LOTS 6, 7, 8, SEC. 31 T.32N. R.44 E.W.M.
 PEND OREILLE COUNTY, WASHINGTON

SPOKANE, WASH. AUGUST 1950

Scale 1"=100'

CHESTER V. ADAMS
 Licensed Professional Engr.
 SPOKANE, WASH.

GOV'T. LOT 7

GOV'T. LOT 8

SE 1/4 NE 1/4

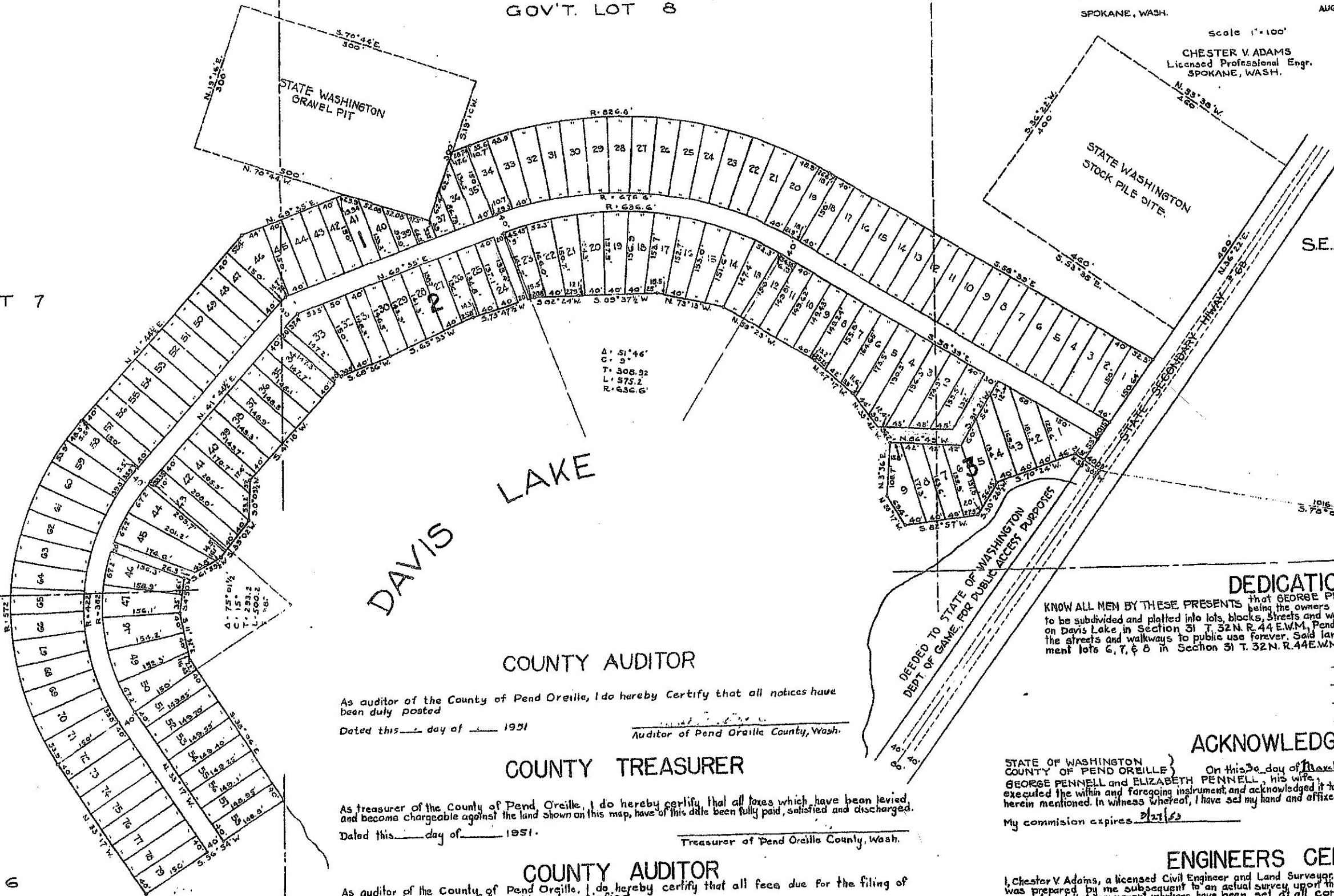

DAVIS LAKE

COUNTY AUDITOR

As auditor of the County of Pend Oreille, I do hereby Certify that all notices have been duly posted

Dated this ___ day of ___ 1951
 Auditor of Pend Oreille County, Wash.

COUNTY TREASURER

As treasurer of the County of Pend Oreille, I do hereby certify that all taxes which have been levied, and become chargeable against the land shown on this map, have of this date been fully paid, satisfied and discharged.

Dated this ___ day of ___ 1951.
 Treasurer of Pend Oreille County, Wash.

COUNTY AUDITOR

As auditor of the County of Pend Oreille, I do hereby certify that all fees due for the filing of this plat have been fully paid and satisfied.

Dated this ___ day of ___ 1951.
 Auditor of Pend Oreille County, Wash.

COUNTY ENGINEER BOARD COUNTY COMMISSIONERS

Examined and approved this ___ day of ___ 1951. Examined and approved this ___ day of ___ 1951.

County Engineer

DEDICATION

KNOW ALL MEN BY THESE PRESENTS that GEORGE PENNELL and ELIZABETH PENNELL, his wife, being the owners of the land hereon shown, have caused said land to be subdivided and platted into lots, blocks, streets and walkways, to be known as DAVIS LAKE LOTS, located on Davis Lake in Section 31 T. 32N. R. 44 E.W.M., Pend Oreille County, Washington, and they hereby dedicate the streets and walkways to public use forever. Said land lying in and across the SE 1/4 NE 1/4 and Government lots 6, 7, & 8 in Section 31 T. 32N. R. 44 E.W.M.

George Pennell
Elizabeth Pennell

ACKNOWLEDGEMENT

STATE OF WASHINGTON }
 COUNTY OF PEND OREILLE } On this ___ day of ___ 1950 before me personally appeared
 GEORGE PENNELL and ELIZABETH PENNELL, his wife, to me known to be the identical persons who executed the within and foregoing instrument and acknowledged it to be their free and voluntary acts for the purposes herein mentioned. In witness whereof, I have set my hand and affixed my official seal the day and year above written.

My commission expires ___ 1950.
 Notary Public in and for the State of Washington

ENGINEERS CERTIFICATE

I, Chester V. Adams, a licensed Civil Engineer and Land Surveyor do hereby certify that the map shown hereon was prepared by me subsequent to an actual survey upon the ground in July 1950, that this plat is true and correct and that permanent markers have been set at all corners as shown.

Dated this ___ day of ___ 1950.
 Civil Engineer and Surveyor

ACKNOWLEDGEMENT

STATE OF WASHINGTON }
 COUNTY OF PEND OREILLE } SS
 Subscribed and sworn to before me this ___ day of ___ 1950.

My commission expires ___ 1950.
 Notary Public in and for the State of Washington

GOV'T. LOT 6